

LICENSING SECTION
RECEIVED

30 JAN 2018

**Application for a premises licence to be granted
under the Licensing Act 2003**

PLEASE READ THE FOLLOWING INSTRUCTIONS FIRST

Before completing this form please read the guidance notes at the end of the form. If you are completing this form by hand please write legibly in block capitals. In all cases ensure that your answers are inside the boxes and written in black ink. Use additional sheets if necessary.

You may wish to keep a copy of the completed form for your records.

I Ashik Madlani

(Insert name(s) of applicant)

apply for a premises licence under section 17 of the Licensing Act 2003 for the premises described in Part 1 below (the premises) and I/we are making this application to you as the relevant licensing authority in accordance with section 12 of the Licensing Act 2003

Part 1 – Premises details

Postal address of premises or, if none, ordnance survey map reference or description			
Post town 25 Gravel Street, Leicester		Postcode LE1 3AG	
Telephone number at premises (if any) 07818 801254			
Non-domestic rateable value of premises		£ 27,500	

Part 2 - Applicant details

Please state whether you are applying for a premises licence as Please tick as appropriate

a) <input checked="" type="checkbox"/>	an individual or individuals *		please complete section (A)
b)	a person other than an individual *		
	i	as a limited company/limited liability partnership	please complete section (B)
	ii	as a partnership (other than limited liability)	please complete section (B)
	iii	as an unincorporated association or	please complete section (B)
	iv	other (for example a statutory corporation)	please complete section (B)
c)	a recognised club		please complete section (B)
d)	a charity		please complete section (B)
e)	the proprietor of an educational establishment		please complete section (B)
f)	a health service body		please complete section (B)

g)	a person who is registered under Part 2 of the Care Standards Act 2000 (c14) in respect of an independent hospital in Wales		please complete section (B)
ga)	a person who is registered under Chapter 2 of Part 1 of the Health and Social Care Act 2008 (within the meaning of that Part) in an independent hospital in England		please complete section (B)
h)	the chief officer of police of a police force in England and Wales		please complete section (B)

* If you are applying as a person described in (a) or (b) please confirm (by ticking yes to one box below):

I am carrying on or proposing to carry on a business which involves the use of the premises for licensable activities; or		
I am making the application pursuant to a		
<input checked="" type="checkbox"/>	statutory function or a function discharged by virtue of Her Majesty's prerogative	

(A) INDIVIDUAL APPLICANTS (fill in as applicable)

Mr <input checked="" type="checkbox"/>	Mrs <input type="checkbox"/>	Mis s <input type="checkbox"/>	Ms <input type="checkbox"/>	Other Title (for example, Rev) <input type="text"/>
Surname Madlani			First names Ashik	

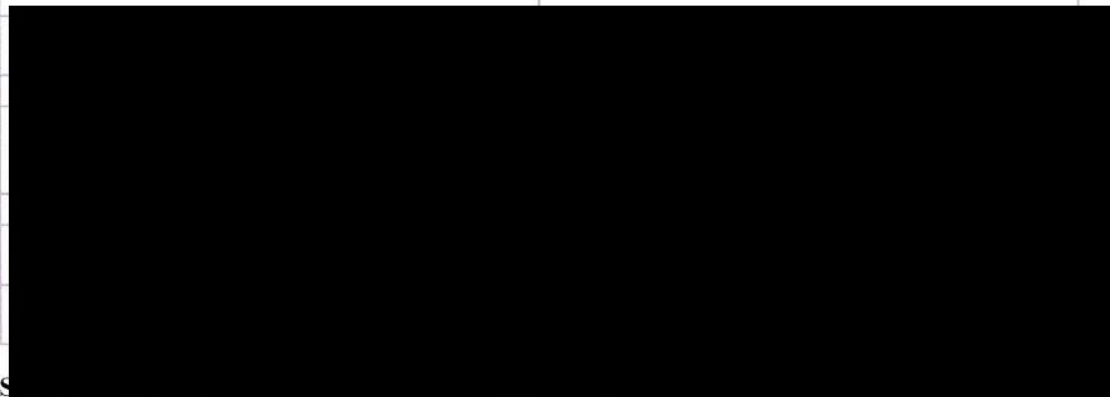

Mr <input type="checkbox"/>	Mrs <input type="checkbox"/>	Mis s <input type="checkbox"/>	Ms <input type="checkbox"/>	Other Title (for example, Rev) <input type="text"/>
Surname			First names	

Date of birth I am 18 years old or over		Please tick yes
Nationality		
Current postal address if different from premises address		
Post town		Postcode
Daytime contact telephone number		
E-mail address (optional)		

(B) OTHER APPLICANTS

Please provide name and registered address of applicant in full. Where appropriate please give any registered number. In the case of a partnership or other joint venture (other than a body corporate), please give the name and address of each party concerned.

Name
Address
Registered number (where applicable)
Description of applicant (for example, partnership, company, unincorporated association etc.)
Telephone number (if any)
E-mail address (optional)

Part 3 Operating Schedule

When do you want the premises licence to start?	DD	MM	YYYY
	0 1 0	2 2	0 1 8
If you wish the licence to be valid only for a limited period, when do you want it to end?	DD	MM	YYYY

Please give a general description of the premises (please read guidance note 1) A venue/hall hire premises for private events, all based on ground floor. Alcohol only to be consumed on-premises at these private events only.

If 5,000 or more people are expected to attend the premises at any one time, please state the number expected to attend.

n/a

What licensable activities do you intend to carry on from the premises? Sell and consume alcohol on-premises only for private events only.

(please see sections 1 and 14 and Schedules 1 and 2 to the Licensing Act 2003)

Provision of regulated entertainment (please read guidance note 2)	Please tick all that apply	
a)	plays (if ticking yes, fill in box A)	
b)	films (if ticking yes, fill in box B)	
c)	indoor sporting events (if ticking yes, fill in box C)	

d)	boxing or wrestling entertainment (if ticking yes, fill in box D)	
e) ✓	live music (if ticking yes, fill in box E)	
f) ✓	recorded music (if ticking yes, fill in box F)	
g)	performances of dance (if ticking yes, fill in box G)	
h)	anything of a similar description to that falling within (e), (f) or (g) (if ticking yes, fill in box H)	
Live Band and/or DJ		
Provision of late night refreshment (if ticking yes, fill in box I). ✓		
Supply of alcohol (if ticking yes, fill in box J) ✓		

In all cases complete boxes K, L and M

A

Plays Standard days and timings (please read guidance note 7)	Will the performance of a play take place indoors or outdoors or both – please tick (please read guidance note 3)	Indoors	
---	--	---------	--

Outdoors		
Day	Start	Finish

Both			
Mon			Please give further details here (please read guidance note 4)

--	--	--	--

Tue			
-----	--	--	--

--	--	--	--

Wed			State any seasonal variations for performing plays (please read guidance note 5)
-----	--	--	---

--	--	--	--

Thur			
------	--	--	--

--	--

Fri			Non standard timings. Where you intend to use the premises for the performance of plays at different times to those listed in the column on the left, please list (please read guidance note 6)
-----	--	--	---

--	--

Sat			
-----	--	--	--

--	--

Sun			
-----	--	--	--

--	--

B

Films Standard days and timings (please read guidance note 7)	Will the exhibition of films take place indoors or outdoors or both – please tick (please read guidance note 3)	Indoors	
---	---	---------	--

Outdoors			
Day	Start	Finish	

Both			
Mon			Please give further details here (please read guidance note 4)

--	--

Tue			
-----	--	--	--

--	--

Wed			State any seasonal variations for the exhibition of films (please read guidance note 5)
-----	--	--	---

--	--

Thur		
------	--	--

--	--

Fri			<u>Non standard timings. Where you intend to use the premises for the exhibition of films at different times to those listed in the column on the left, please list</u> (please read guidance note 6)
-----	--	--	--

--	--

Sat		
-----	--	--

--	--

Sun		
-----	--	--

--	--

C

Indoor sporting events Standard days and timings (please read guidance note 7)	<u>Please give further details</u> (please read guidance note 4)
--	---

Day	Start	Finish
-----	-------	--------

Mon		
-----	--	--

--	--

Tue			<u>State any seasonal variations for indoor sporting events</u> (please read guidance note 5)
-----	--	--	--

--	--

Wed		
-----	--	--

--	--

Thur			<u>intend to use the premises for indoor sporting events at different times to those listed in the column on the left, please list</u> (please read guidance note 6)
------	--	--	---

--	--	--	--

Fri			
-----	--	--	--

--	--	--	--

Sat			
-----	--	--	--

--	--	--	--

Sun			
-----	--	--	--

--	--	--	--

D

Boxing or wrestling entertainments Standard days and timings (please read guidance note 7)	<u>Will the boxing or wrestling entertainment take place indoors or outdoors or both – please tick</u> (please read guidance note 3)	Indoors	
--	---	---------	--

Outdoors		
Day	Start	Finish

Both			
Mon			<u>Please give further details here</u> (please read guidance note 4)

--	--	--	--

Tue			
-----	--	--	--

--	--	--	--

Wed			<u>State any seasonal variations for boxing or wrestling entertainment</u> (please read guidance note 5)
-----	--	--	--

--	--

Thur		
------	--	--

--	--

Fri			<u>Non standard timings. Where you intend to use the premises for boxing or wrestling entertainment at different times to those listed in the column on the left, please list</u> (please read guidance note 6)
-----	--	--	--

--	--

Sat		
-----	--	--

--	--

Sun		
-----	--	--

--	--

E

Live music Standard days and timings (please read guidance note 7)	<u>Will the performance of live music take place indoors or outdoors or both – please tick</u> (please read guidance note 3)	Indoors	✓
--	--	---------	---

Outdoors	
----------	--

Day	Start	Finish
-----	-------	--------

Both	
------	--

Mon	11:00	00:00	Please give further details here (please read guidance note 4)
-----	-------	-------	---

--	--	--	--

Tue	11:00	00:00	
-----	-------	-------	--

--	--	--	--

Wed	11:00	00:00	State any seasonal variations for the performance of live music (please read guidance note 5)
-----	-------	-------	--

--	--	--	--

Thur	11:00	00:00	
------	-------	-------	--

--	--	--	--

Fri	11:00	00:00	Non standard timings. Where you intend to use the premises for the performance of live music at different times to those listed in the column on the left, please list (please read guidance note 6)
-----	-------	-------	---

--	--	--	--

Sat	11:00	00:00	
-----	-------	-------	--

--	--	--	--

Sun	11:00	00:00	
-----	-------	-------	--

--	--	--	--

F

Recorded music Standard days and timings (please read guidance note 7)	Will the playing of recorded music take place indoors or outdoors or both – please tick (please read guidance note 3)	Indoors	✓
--	--	---------	---

Outdoors		
Day	Start	Finish

Both			
Mon	11:00	00:00	Please give further details here (please read guidance note 4)

Tue	11:00	00:00	

Wed	11:00	00:00	State any seasonal variations for the playing of recorded music (please read guidance note 5)

Thur	11:00	00:00	

Fri	11:00	00:00	Non standard timings. Where you intend to use the premises for the playing of recorded music at different times to those listed in the column on the left, please list (please read guidance note 6)

Sat	11:00	00:00	

Sun	11:00	00:00	

--	--	--	--

G

Performances of dance Standard days and timings (please read guidance note 7)	<u>Will the performance of dance take place indoors or outdoors or both – please tick</u> (please read guidance note 3)		
---	---	--	--

Outdoors			
Day	Start	Finish	

Both			
Mon			<u>Please give further details here</u> (please read guidance note 4)

--	--

Tue		
-----	--	--

--	--

Wed			<u>State any seasonal variations for the performance of dance</u> (please read guidance note 5)
-----	--	--	--

--	--

Thur		
------	--	--

--	--

Fri			<u>Non standard timings. Where you intend to use the premises for the performance of dance at different times to those listed in the column on the left, please list</u> (please read guidance note 6)
-----	--	--	--

--	--

Sat		
-----	--	--

--	--

Sun		
-----	--	--

--	--

H

Anything of a similar description to that falling within (e), (f) or (g) Standard days and timings (please read guidance note 7)	Please give a description of the type of entertainment you will be providing Live Band and/or DJ
--	--

Day	Start	Finish	<u>Will this entertainment take place indoors or outdoors or both – please tick</u> (please read guidance note 3)	Indoors	
Mon		11:00		00:00	✓

Outdoors	

Both				
Tue	11:00	00:00	<u>Please give further details here</u> (please read guidance note 4)	

Wed	11:00 00:00

Thur	11:00	00:00	<u>State any seasonal variations for entertainment of a similar description to that falling within (e), (f) or (g)</u> (please read guidance note 5)

Fri	11:00 00:00

--	--

Sat	11:00	00:00	Non standard timings. Where you intend to use the premises for the entertainment of a similar description to that falling within (e), (f) or (g) at different times to those listed in the column on the left, please list (please read guidance note 6)
-----	-------	-------	---

--	--	--	--

Sun	11:00	00:00	
-----	-------	-------	--

--	--	--	--

I

Late night refreshment Standard days and timings (please read guidance note 7)	Will the provision of late night refreshment take place indoors or outdoors or both – please tick (please read guidance note 3)	Indoors	✓
--	--	---------	---

Outdoors			
Day	Start		Finish

Both			
Mon	11:00	00:00	Please give further details here (please read guidance note 4)

--	--	--	--

Tue	11:00	00:00	
-----	-------	-------	--

--	--	--	--

Wed	11:00	00:00	State any seasonal variations for the provision of late night refreshment (please read guidance note 5)
-----	-------	-------	--

--	--	--	--

Thur	11:00	00:00
------	-------	-------

--	--	--

Fri	11:00	00:00	<u>Non standard timings. Where you intend to use the premises for the provision of late night refreshment at different times, to those listed in the column on the left, please list</u> (please read guidance note 6)
-----	-------	-------	---

--	--	--

Sat	11:00	00:00
-----	-------	-------

--	--	--

Sun	11:00	00:00
-----	-------	-------

--	--	--

J

Supply of alcohol Standard days and timings (please read guidance note 7)	<u>Will the supply of alcohol be for consumption – please tick</u> (please read guidance note 8)	On the premises	✓
---	---	-----------------	---

Off the premises		
Day	Start	Finish

Both			
Mon	11:00	00:00	<u>State any seasonal variations for the supply of alcohol</u> (please read guidance note 5)

--	--	--

Tue	11:00	00:00
-----	-------	-------

--	--	--

Wed	11:00	00:00
-----	-------	-------

--	--	--	--

Thur	11:00	00:00	<u>Non standard timings. Where you intend to use the premises for the supply of alcohol at different times to those listed in the column on the left, please list</u> (please read guidance note 6)
------	-------	-------	--

--	--	--	--

Fri	11:00	00:00	
-----	-------	-------	--

--	--	--	--

Sat	11:00	00:00	
-----	-------	-------	--

--	--	--	--

Sun	11:00	00:00	
-----	-------	-------	--

--	--	--	--

State the name and details of the individual whom you wish to specify on the licence as designated premises supervisor (Please see declaration about the entitlement to work in the checklist at the end of the form):

Name Mr Ashik Madlani

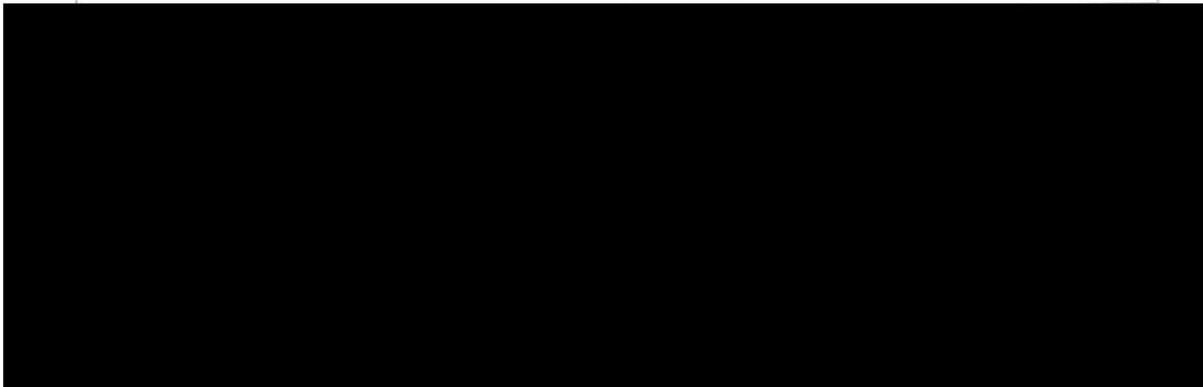

K

Please highlight any adult entertainment or services, activities, other entertainment or matters ancillary to the use of the premises that may give rise to concern in respect of children (please read guidance note 9). No

L

Hours premises are open to the public Standard days and timings (please read guidance note 7)	State any seasonal variations (please read guidance note 5) * Start times can vary dependant on event bookings.
---	--

Day	Start	Finish
Mon	07:00	00:00

--	--	--

Tue	07:00	00:00
-----	-------	-------

--	--	--

Wed	07:00	00:00
-----	-------	-------

		Non standard timings. Where you intend the premises to be open to the public at different times from those listed in the column on the left, please list (please read guidance note 6)
Thur	07:00	00:00

--	--	--

Fri	07:00	00:00
-----	-------	-------

--	--	--

Sat	07:00	00:00
-----	-------	-------

--	--	--

Sun	07:00	00:00
-----	-------	-------

--	--	--

M Describe the steps you intend to take to promote the four licensing objectives:

a) **General – all four licensing objectives (b, c, d and e)** (please read guidance note 10)

1. General Notes:

2. 1. We are a venue that caters for private family events, corporate events, weddings/receptions, birthday parties, pre-wedding parties.
3. 2. We are aware of being in Cumulative Impact Zone (CIZ) therefore are aware of the responsibilities attached that go in hand being in this location. For which we will only make alcohol available only for the sale and consumption on premises and for people attending a pre-booked and bona fide private function or event only and not for the members of the general public. Plastic drinking vessels will be available if management feel it is required for safety along with a glass collection policy for all staff so clears up a lot of glasses or excess alcohol on the tables.
4. 3. We would like to work with the council and police and adhere to the conditions surrounding the Cumulative Impact Zone (CIZ) in respect of public safety, prevention of crime and disorder and public nuisance and are willing to join a local crime reduction schemes as requested and approved by the police/council.
5. 4. We have requested as per application No: 098188-Candlerooms 25 Gravel Street, Leicester, a premises licence to start at 11am –12am 7-days a week.
6. 5. We would like to say we are willing to work with the police/licensing authorities on conditions that they would be happy with:
 - a. (a) when there is a public safety issue of large crowds in a saturated area such as student freshers week/Halloween, where we would consult with the police if there would be any conflicting issues having a private event/function and adhere to their advice/recommendation.

b) The prevention of crime and disorder

The preventions listed below in section c) Public Safety should alleviate most of these problems but other measures that will be taken include using SIA approved security staff (using 2 SIA staff for every 100 guests present). We can also provide a contact number and a register of the client booking the event at all available times for inspection for the police/authorised officer of the council in the event of any incidents arising. The premises will be alarmed when not in use and certain areas will be locked where necessary when events are being held. All areas will be sufficient with clear signage throughout the premises.

c) Public safety

(i) Provide a car park for entrance and exit from Mansfield Street directly going into the venue from the rear side (when bookings will be taken we can tell the client to request their guests to leave or enter via this rear car park) to avoid any over spill onto Gravel/Sandacre Street.

- i. (ii) All health & safety will be adhered to by all members of management/ staff including fire safety, which is already installed at the premises (fire alarm, fire extinguishers/blankets with appropriate fire exit signage). First Aid kits available on premises and regular risk assessments in place. There will be a no smoking policy throughout the premises and an allocated smoking area outside the premises.
- ii. (iii) All children must be accompanied by an adult for supervision and safety.
- iii. (iv) Challenge 21 will be adhered to for proof of age for alcohol purchase and/or consumption and entry to the event if required to restrict access to children. Thus making the premises a Zero Tolerance policy for all events.
- iv. (v) All staff will be trained about licensing law and serving alcohol requirements to adhere to a duty of care policy and all documented for inspection when required.
- v. (vi) All events will be managed by notifying the clients about the maximum capacity to make sure no events exceed capacity of the premises.

d) The prevention of public nuisance

The above 2 points, (b) and (c), should again tackle this issue also we have in place a 16-camera CCTV system installed (for indoor and outdoor areas) including a 31 day recording already to capture any incidents and which is available to view live on management mobile devices/screen on premises and a recording for the police/licensing authority to inspect whenever required. There is sufficient outdoor lighting for crime deterrence. All staff will be fully trained to respond to any incidents like violence towards anyone will not be tolerated, excessive use of alcohol, possession of drugs or weapons which will be confiscated, this will reduce crime and disorder too, based on our security policies. Management will be available at all events in order to monitor the activities happening on the premises as additional safety prevention. Drink-aware posters will be displayed throughout the premises to remind customers/guests for safe alcohol consumption.

e) The protection of children from harm

Please see above sections which presents our preventions that could affect children from any harm and emphasises that all procedures will be on safety and compliance measures.

Checklist:

		Please tick to indicate agreement
	I have made or enclosed payment of the fee.	✓
	I have enclosed the plan of the premises.	✓

	I have sent copies of this application and the plan to responsible authorities and others where applicable.	✓
	I have enclosed the consent form completed by the individual I wish to be designated premises supervisor, if applicable.	n/a
	I understand that I must now advertise my application.	✓
	I understand that if I do not comply with the above requirements my application will be rejected. [Applicable to all individual applicants, including those in a partnership which is not a limited liability partnership, but not companies or limited liability partnerships] I have included documents demonstrating my entitlement to work in the United Kingdom (please read note 15).	✓ (copy of passport & personal licence enclosed)

IT IS AN OFFENCE, UNDER SECTION 158 OF THE LICENSING ACT 2003, TO MAKE A FALSE STATEMENT IN OR IN CONNECTION WITH THIS APPLICATION. THOSE WHO MAKE A FALSE STATEMENT MAY BE LIABLE ON SUMMARY CONVICTION TO A FINE OF ANY AMOUNT.

IT IS AN OFFENCE UNDER SECTION 24B OF THE IMMIGRATION ACT 1971 FOR A PERSON TO WORK WHEN THEY KNOW, OR HAVE REASONABLE CAUSE TO BELIEVE, THAT THEY ARE DISQUALIFIED FROM DOING SO BY REASON OF THEIR IMMIGRATION STATUS. THOSE WHO EMPLOY AN ADULT WITHOUT LEAVE OR WHO IS SUBJECT TO CONDITIONS AS TO EMPLOYMENT WILL BE LIABLE TO A CIVIL PENALTY UNDER SECTION 15 OF THE IMMIGRATION, ASYLUM AND NATIONALITY ACT 2006 AND PURSUANT TO SECTION 21 OF THE SAME ACT, WILL BE COMMITTING AN OFFENCE WHERE THEY DO SO IN THE KNOWLEDGE, OR WITH REASONABLE CAUSE TO BELIEVE, THAT THE EMPLOYEE IS DISQUALIFIED.

Part 4 – Signatures (please read guidance note 11)

Signature of applicant or applicant’s solicitor or other duly authorised agent (see guidance note 12). **If signing on behalf of the applicant, please state in what capacity.**

Consent of individual to being specified as premises supervisor

[Redacted]

I ASHIK HARILAL MADLANI
[full name of prospective premises supervisor]



supervisory committee and give my consent to be specified as a premises supervisor in relation to the application for

PREMISES LICENCE
[type of application]

by

ASHIK HARILAL MADLANI
[name of applicant]

[Redacted]

relating to a premises licence
[number of existing licence, if any]

for

CANDLE ROOMS, 25 GRAVEL STREET, LEICESTER, LE1 3AG
[name and address of premises to which the application relates]

and any premises licence to be granted or varied in respect of this application made by

ASHIK HARILAL MADLANI
[name of applicant]

concerning the supply of alcohol at

CANDLE ROOMS, 25 GRAVEL STREET, LEICESTER, LE1 3AG
[name and address of premises to which application relates]

I also confirm that I am entitled to work in the United Kingdom and am applying for, intend to apply for or currently hold a personal licence, details of which I set out below.

Personal licence number

PERS 11375
[insert personal licence number, if any]

Personal licence issuing authority

CHARNWOOD BOROUGH COUNCIL, SOUTHFIELDS ROAD, LOUGHBOROUGH, LEICS, LE11 2TX
[insert name and address and telephone number of personal licence issuing authority, if any]



ASHIK HARICAL MADLANI

Name (please print)

30/1/18

Date

Declaration	invalid if I cease to be entitled to live and work in the UK (please read guidance note 15).
	<input checked="" type="checkbox"/> The DPS named in this application form is entitled to work in the UK (and is not subject to conditions preventing him or her from doing work relating to a licensable activity) and I have seen a copy of his or her proof of entitlement to work, if appropriate (please see note 15)
	
	Signature
Date	25-1-18
Capacity	APPLICANT

For joint applications, signature of 2nd applicant or 2nd applicant's solicitor or other authorised agent (please read guidance note 13). If signing on behalf of the applicant, please state in what capacity.

Signature	
Date	25-1-18
Capacity	

Contact name (where not previously given) and postal address for correspondence associated with this application (please read guidance note 14)			
Post town		Postcode	
Telephone number (if any)			
If you would prefer us to correspond with you by e-mail, your e-mail address (optional)			

Notes for Guidance

- Describe the premises, for example the type of premises, its general situation and layout and any other information which could be relevant to the licensing objectives. Where your application includes off-supplies of alcohol and you intend to provide a place for consumption of these off-supplies, you must include a description of where the place will be and its proximity to the premises.
- In terms of specific regulated entertainments please note that:
 - Plays: no licence is required for performances between 08:00 and 23.00 on any day, provided that the audience does not exceed 500.
 - Films: no licence is required for 'not-for-profit' film exhibition held in community premises between 08.00 and 23.00 on any day provided that the audience does not exceed 500 and the organiser (a) gets consent to the screening from a person who is responsible for the premises; and (b) ensures that each such screening abides by age classification ratings.
 - Indoor sporting events: no licence is required for performances between 08.00 and 23.00 on any day, provided that the audience does not exceed 1000.
 - Boxing or Wrestling Entertainment: no licence is required for a contest, exhibition or display of Greco-Roman wrestling, or freestyle wrestling between 08.00 and 23.00 on any day, provided that the audience does not exceed 1000. Combined fighting sports – defined as a contest, exhibition or display which combines boxing or wrestling with one or more martial arts – are licensable as a boxing or wrestling entertainment rather than an indoor sporting event.
 - Live music: no licence permission is required for:
 - o a performance of unamplified live music between 08.00 and 23.00 on any day, on any premises.
 - o a performance of amplified live music between 08.00 and 23.00 on any day on premises

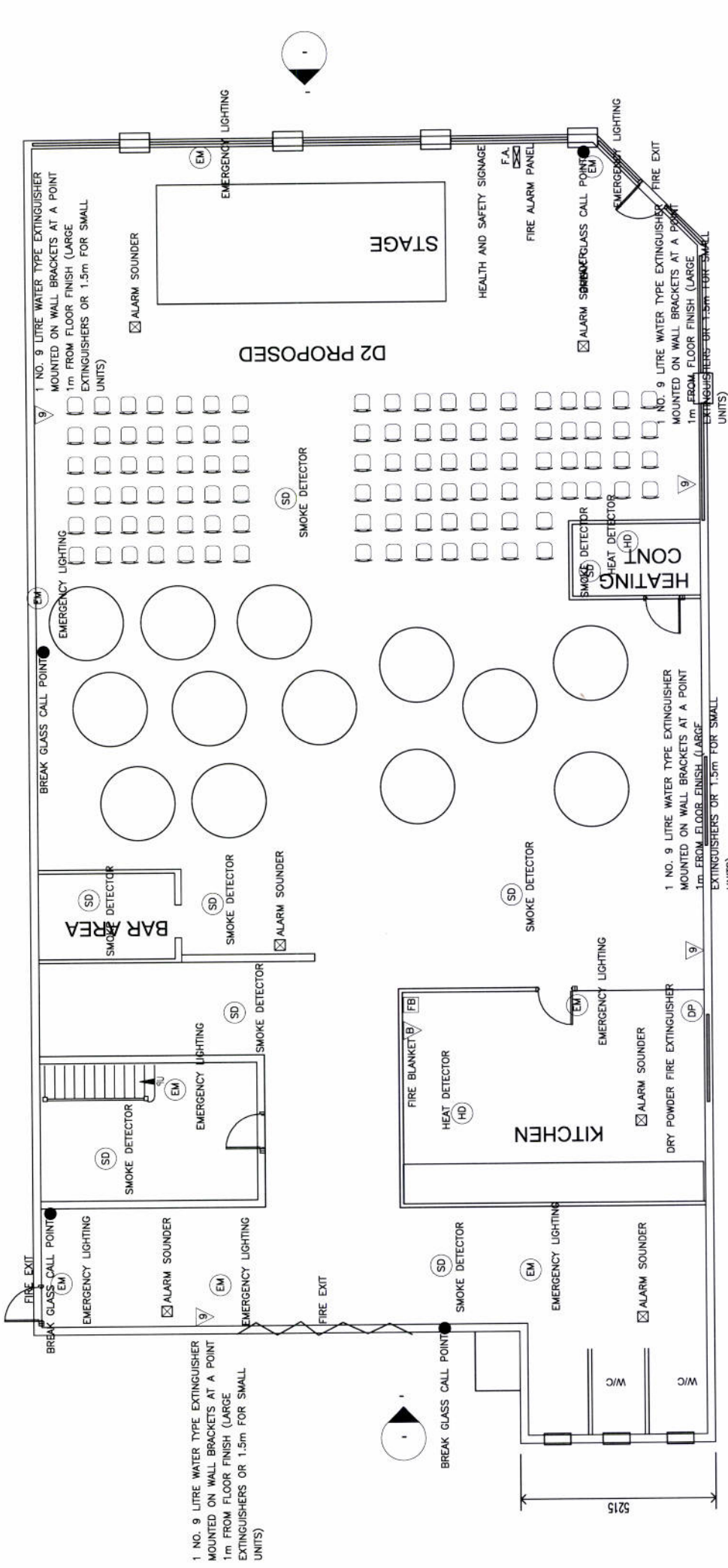

D2 PROPOSED

PROPOSED GROUND FLOOR PLAN 1
SCALE 1:100

Architecture
Property Development

PROJECT	MR ASH MADANI 25 GRANVILLE STREET LEICESTER	SCALE	1:100@A3	DRAWN	FO	CHECKED	FO
DATE	18-02-2016	STATUS	PLANNING	REVISION			
DRAWING NO.	31000/001						

Thirteen Arc